

A-63-84

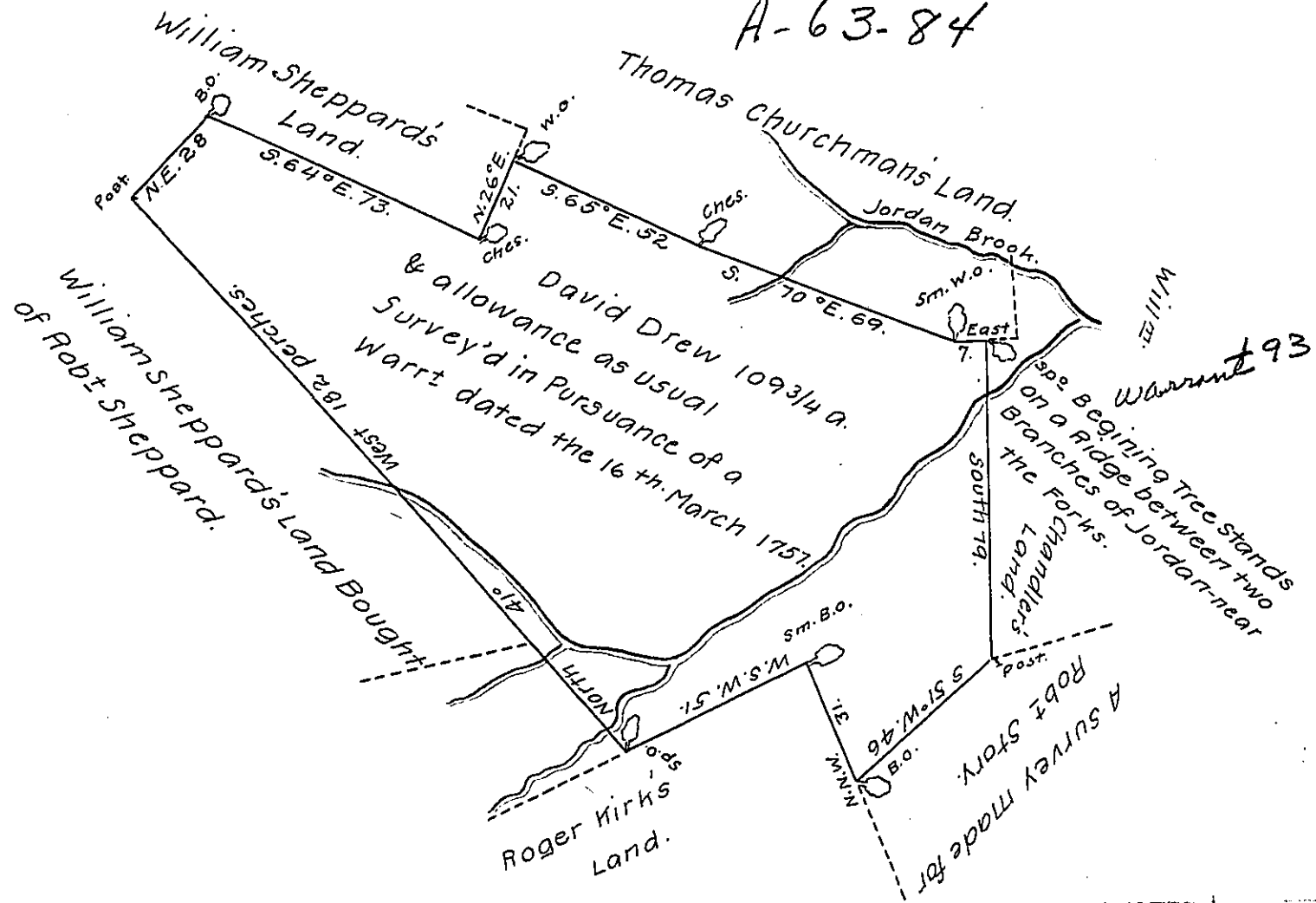

The above described Tract of Land is situate in East Nottingham
 Town^e Chester county survey'd the 26th 8mo. 1757. Plotted $\frac{1}{50}$ a Scale of
 50 P. to an inch

$\frac{1}{50}$ Geo: Churchman

15th 9mo. 1757.

IN TESTIMONY that the above is a copy of the original remaining on file in
 the Department of Internal Affairs of Pennsylvania, made
 conformably to an Act of Assembly approved the 16th day of
 February 1833, I have hereunto set my hand and caused
 the Seal of said Department to be affixed at Harrisburg,
 this twenty ninth day of October 1907.

Henry Howell

Secretary of Internal Affairs.